1 BPD: 98.24 mm
GA: 40w 1d

1 OFD(HC): 111.25 mm
HC: 333.96 mm
GA: 38w 1d

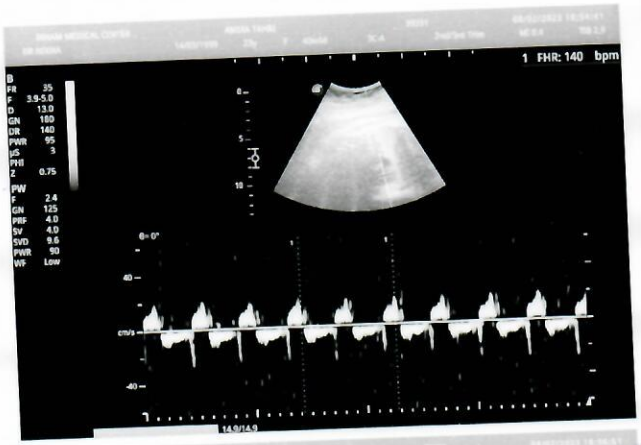
1 FHR: 140 bpm

1 AC: 336.67 mm
GA: 37w 3d
HC/AC: 99.20